

- NOTES:
- DO NOT SCALE. USE FIGURED DIMENSIONS ONLY.
 - THIS DRAWING IS TO BE READ IN CONJUNCTION WITH ALL OTHER RELEVANT ARCHITECTURAL AND ENGINEERING DRAWINGS.

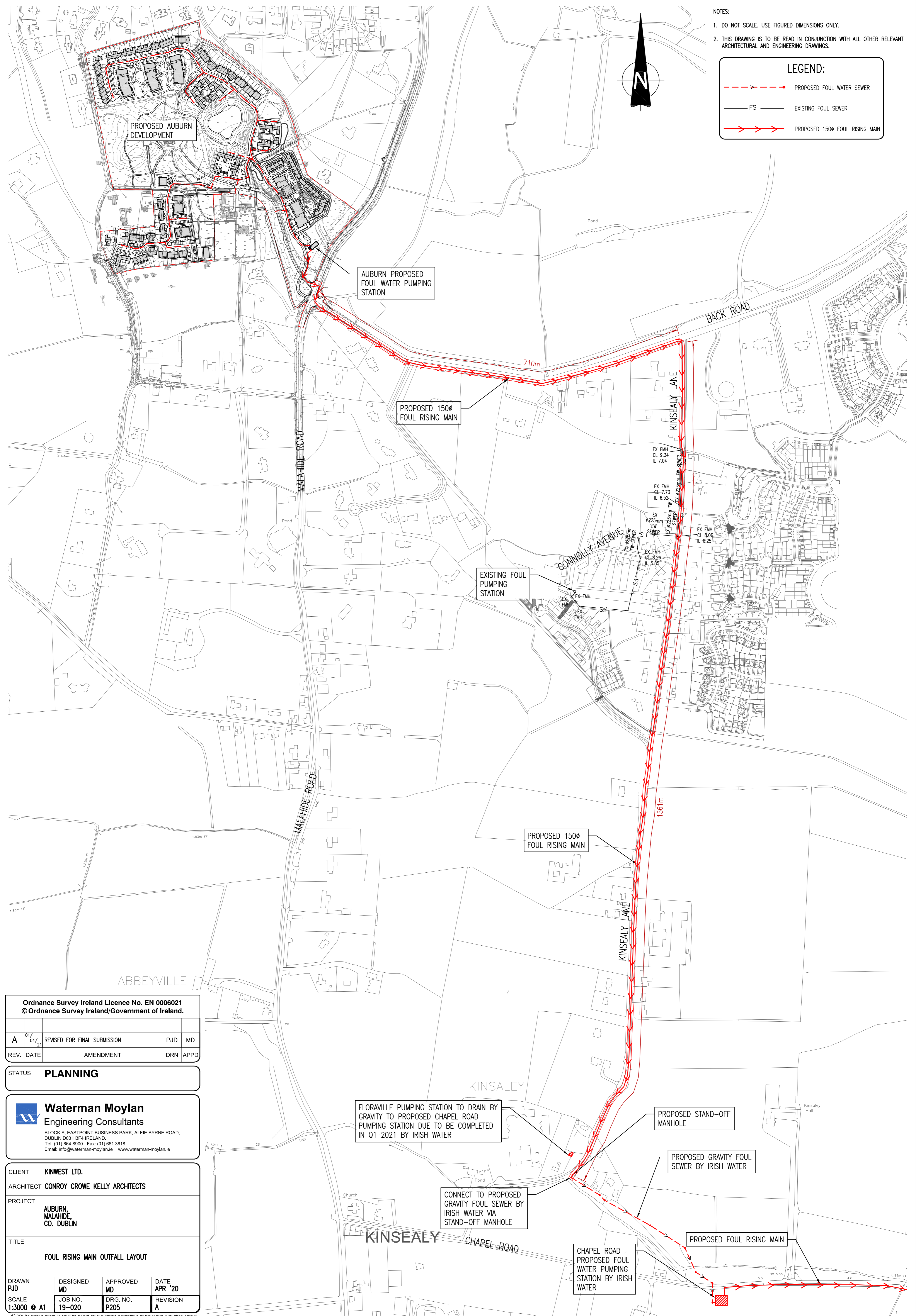
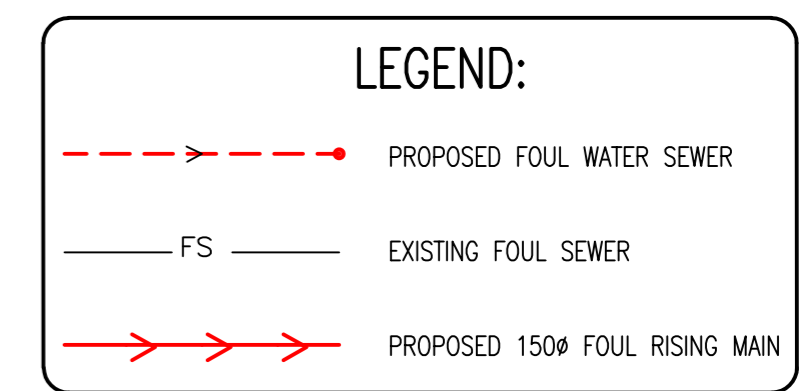

Ordnance Survey Ireland Licence No. EN 0006021
© Ordnance Survey Ireland/Government of Ireland.

A	01/04/21	REVISED FOR FINAL SUBMISSION	PJD	MD
REV. DATE		AMENDMENT	DRN	APPD

STATUS **PLANNING**

Waterman Moylan
Engineering Consultants
BLOCK 5, EASTPOINT BUSINESS PARK, ALFIE BYRNE ROAD,
DUBLIN D03 H3F4 IRELAND.
Tel: (01) 664 8900 Fax: (01) 661 3618
Email: info@waterman-moylan.ie www.waterman-moylan.ie

CLIENT **KINWEST LTD.**
ARCHITECT **CONROY CROWE KELLY ARCHITECTS**
PROJECT **AUBURN, MALAHIDE, CO. DUBLIN**
TITLE **FOUL RISING MAIN OUTFALL LAYOUT**

DRAWN PJD	DESIGNED MD	APPROVED MD	DATE APR '20
SCALE 1:3000 @ A1	JOB NO. 19-020	DRG. NO. P205	REVISION A

FLORVILLE PUMPING STATION TO DRAIN BY GRAVITY TO PROPOSED CHAPEL ROAD PUMPING STATION DUE TO BE COMPLETED IN Q1 2021 BY IRISH WATER

PROPOSED STAND-OFF MANHOLE

PROPOSED GRAVITY FOUL SEWER BY IRISH WATER

CONNECT TO PROPOSED GRAVITY FOUL SEWER BY IRISH WATER VIA STAND-OFF MANHOLE

CHAPEL ROAD PROPOSED FOUL WATER PUMPING STATION BY IRISH WATER

PROPOSED FOUL RISING MAIN